

For Sale

Quarry Hills Lot #13

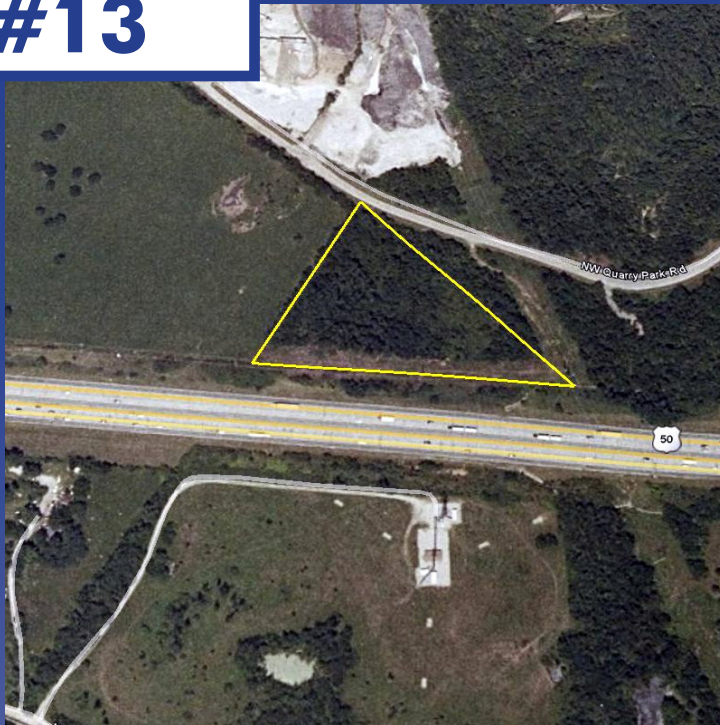

**Not to Scale*

Address: NW Quarry Park Road
Lee's Summit, MO 64081
Parcel ID: 51-800-01-03

Lot Size: 5.6+/- Acres

Zoning: Agricultural

Notes: Direct I-470 frontage with sewer and water available. This land is undermined, however it has controlling access to mine tunnels that could be converted to utility or underground transportation or trails.

For More Information:

John Ivey
Lakewood Business Park
(816) 795-1777