

For Sale

Quarry Hills Lot #6

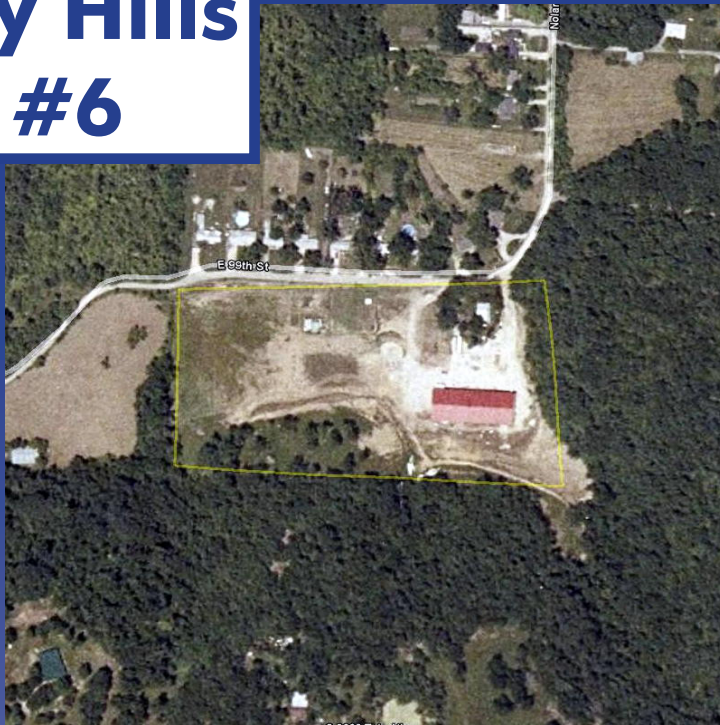

**Not to Scale*

Address: 9900 Noland Road
Kansas City, MO 64138
Parcel ID: 51-800-02-04

Lot Size: 10+/- Acres

Zoning: Agricultural

Notes: Scenic acreage with a pre-engineered 85' x 185' metal building with 10 inches of insulation. The property has extensive development potential.

For More Information:

John Ivey
Lakewood Business Park
(816) 795-1777